

PALOMINO BEACH LANE
SHEET 9 OF 13

CURVE DATA TABLE

CURVE	RADIUS	LENGTH	CHORD	CHL BEARING
C-142	405.00'	27.44'	27.43'	N 26°16'47"W
C-143	125.00'	88.90'	87.04'	N 07°50'45"W
C-144	201.30'	88.89'	88.17'	N 00°07'19"W
C-145	210.50'	89.34'	89.03'	N 03°20'08"W
C-146	210.50'	95.17'	94.36'	N 19°03'13"E
C-147	475.00'	69.98'	69.91'	N 38°13'33"E
C-148	394.60'	147.77'	148.91'	N 29°43'04"E
C-149	175.00'	91.20'	90.17'	N 04°03'37"E
C-150	250.00'	227.08'	219.35'	N 15°09'09"E
C-151	300.00'	5.62'	5.62'	S 40°38'14"W
C-152	300.00'	221.79'	216.77'	S 10°18'37"W
C-153	125.00'	65.14'	64.41'	S 04°03'37"W
C-154	344.60'	129.08'	128.30'	S 29°43'04"W
C-155	525.00'	77.34'	77.27'	S 38°13'33"W
C-156	260.50'	97.88'	97.29'	S 21°14'35"W
C-157	260.50'	100.72'	100.00'	S 01°08'48"E
C-158	151.30'	66.81'	66.27'	S 00°07'19"E
C-159	175.00'	124.48'	121.88'	S 07°50'45"E
C-160	355.00'	24.00'	24.00'	S 28°18'47"E

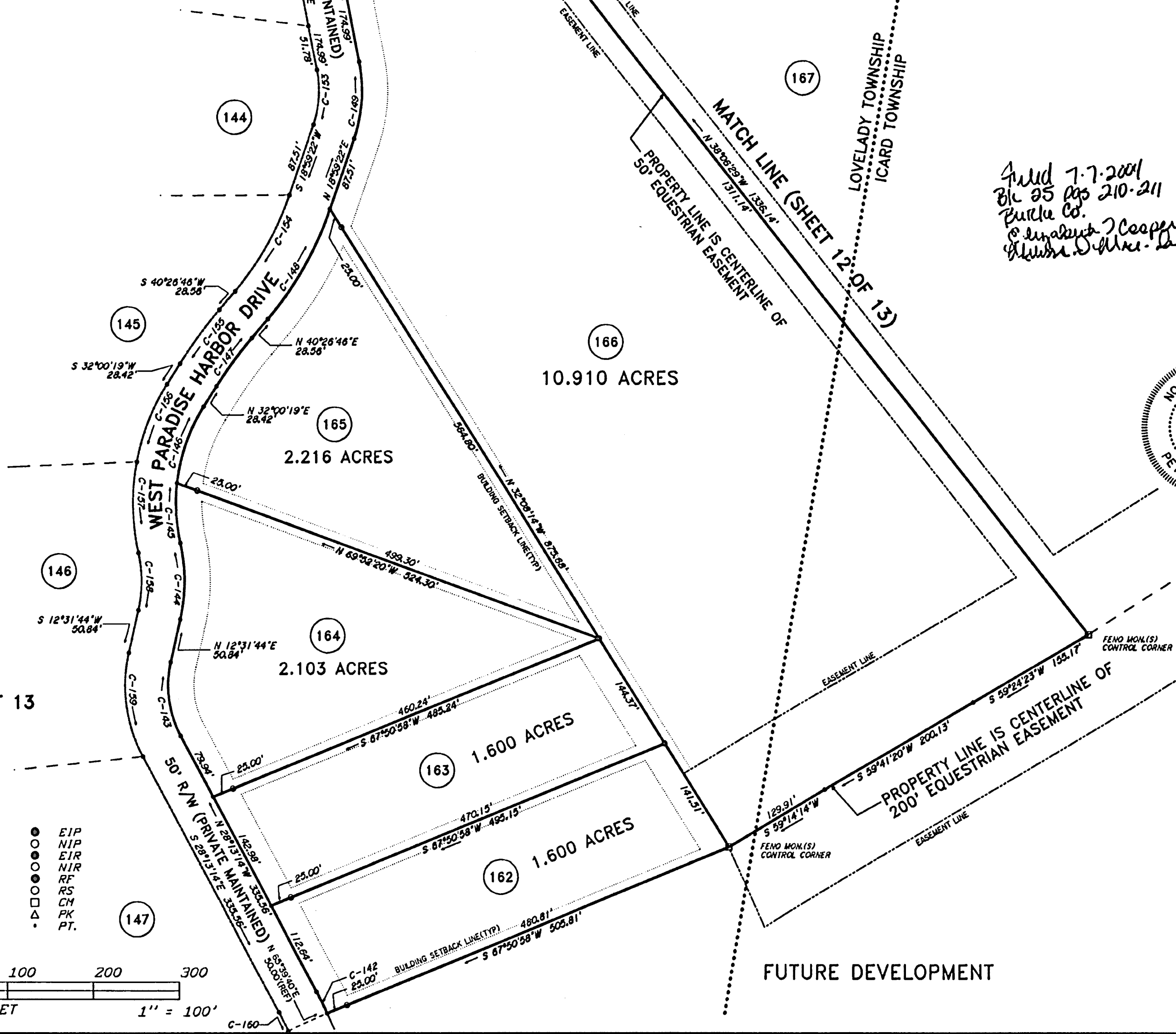
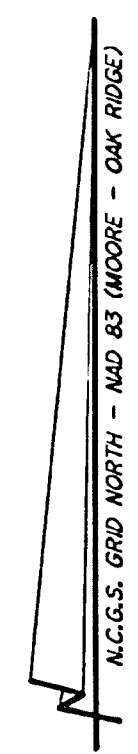

State of North Carolina
County of Burke

I, Janelle Pilkus, Review Officer of Burke County, certify that the map or plat to which this certification is affixed meets all statutory requirements for recording.

Filed 7-7-2004
Bk 25 Dgs 210-211
Burke Co.
C. L. Cooper
Recorder

[Signature]
Review Officer
Date: 6/27/04



I, Peter E. Fleming, Professional Land Surveyor No. L-4240, certify that this survey creates a subdivision of land within the area of a county or municipality that has an ordinance that regulates parcels of land.

Peter E. Fleming
Peter E. Fleming, License No. L-4240

I, Peter E. Fleming, PLS, certify that this plat was drawn under my supervision from an actual survey made under my supervision (deed description recorded in book 1322, page 864, etc.) (other); that the boundaries not surveyed are clearly indicated as drawn from information found in book 1322, page 864; that the ratio of precision as calculated is 1:22,872; that this plat was prepared in accordance with G.S. 47-30 as amended.

Witness my original signature: license number and seal this 20th day of June, A.D., 2004.

Peter E. Fleming
Surveyor (PLS) License No. L-4240

SEE SHEET 1 OF 13 FOR NOTES & CERTIFICATIONS

WESTERN CAROLINA SURVEYORS, P.A.			
2121 HARPER AVE., S.W. LENOIR, N.C. TEL# (828) 768-6353			
TITLE: SUBDIVISION OF: PARADISE HARBOR - PHASE I			
CLIENT:	TOWNSHIP:	COUNTY:	STATE:
OSCAR VASQUEZ	ICARD/LOVELADY	BURKE	NC
DEED REF. BK. 1322 PG. 864	TAX MAP NUMBER: 87-2-1-7 76-2-1-8		
PLAT REF. BK. 19 PG. 13-18	APP. BY: PEF	DRAWN BY: PEF	DATE: 6/28/2004
SCALE: 1" = 100'		CF: 8248	SF: 8248SD10
JOB NO.: 8248-SD1		FS/GS	LAYER: 34

